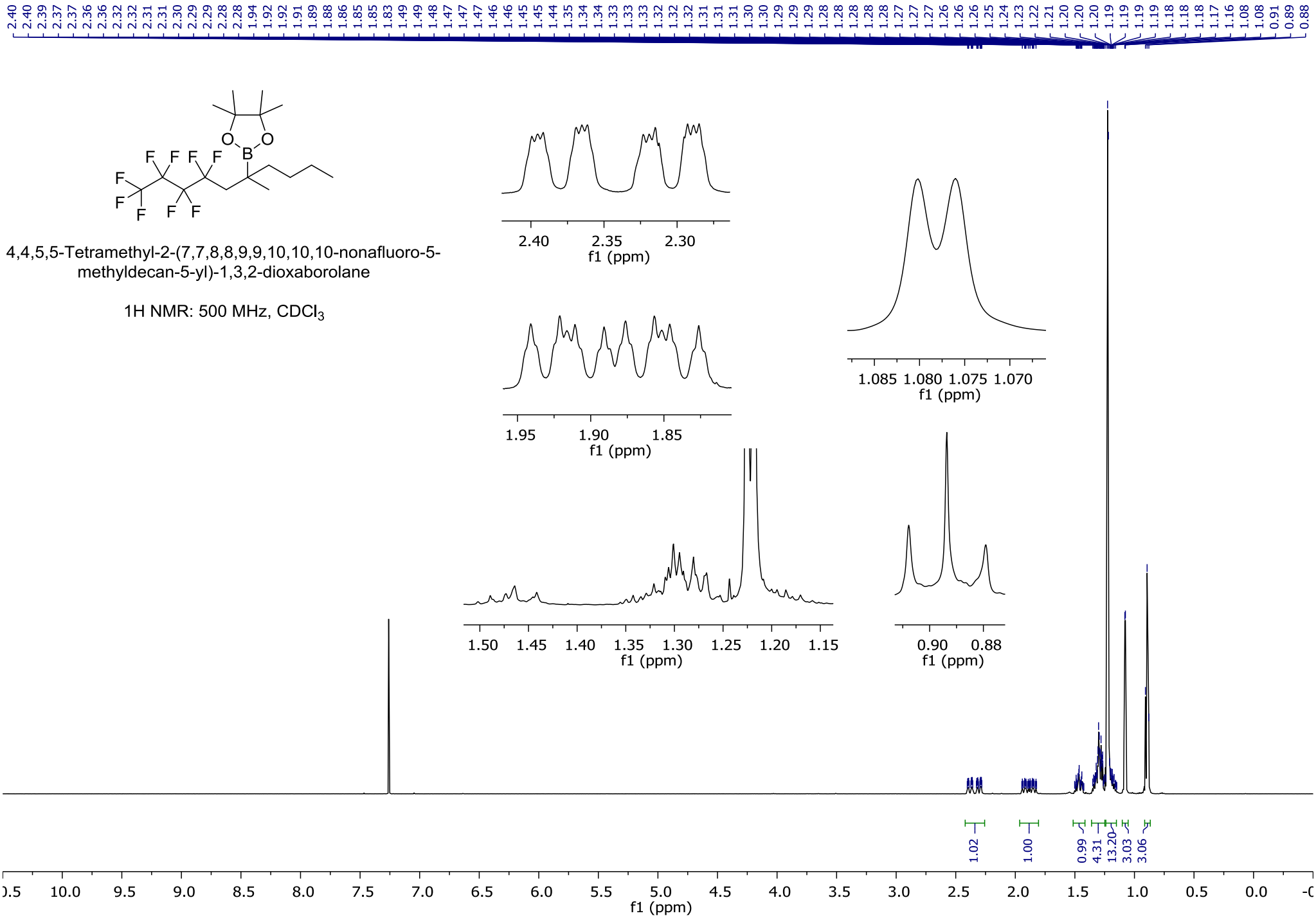

4,4,5,5-Tetramethyl-2-(7,7,8,8,9,9,10,10,10-nonafluoro-5-methyldecan-5-yl)-1,3,2-dioxaborolane
1H NMR: 500 MHz, CDCl3
f1 (ppm)
1.02
1.00
0.99
4.31
13.20
3.03
3.06